



**WE TAKE THE TECH OUT OF FARMING, SO YOU CAN DO WHAT MATTERS**

**MySmartFarm** simplifies the complexities associated with modern agriculture

# Farmer's Management

Planning > Action > Recording > Reporting > Compliance



- > **Crop protection** Field scouting, pest & disease
- > **Fertilization** Lab assessments, turnkey VR
- > **Irrigation** Scheduling and automation
- > **Livestock** Live tracking, monitoring, sorting
- > **Labour tracking** Time & attendance and automation
- > **Planning & Recording** Crop, Seed, Clone & Compliance
- > **Stock & Sales** Marketing, storage and trading

## Enabling Technologies

### Remote data

Satellites  
Drones  
Consultant maps  
Laboratory

### In field sensors &

IoT  
Climate  
Soil moisture  
Stem pressure/growth  
Scouting & monitoring  
Harvest & quality  
RFID/NFC tracking  
Water & diesel meters  
Pressure gauges  
Livestock sensors  
Spray records  
Growth stage records  
Labor records

Tractor & Silo sensors

### Spatial Intelligence

Vegetation index  
Plant & soil wetness index  
Management zones  
Season performance map  
Soil sampling locations  
Productivity (yield) maps  
Soil classification & maps  
Erosion, rainfall & wetness  
Pest & disease maps  
Irrigation pivot maps  
Neighbor spy / benchmarking  
Field level weather forecast  
Soil moisture maps

### > Finance insurance & credit

Artificial Intelligence  
Weather forecast  
Irrigation forecast  
Yield prediction  
Irrigation system health  
Disease & pest pressure  
Plant stress & health  
Cattle health & conditions  
Irrigation automation  
Disease & pest forecasting  
Compliance reporting  
Other report automation  
Crop & seed advisor  
Theft control

### ICT & Computer

A farm data warehouse  
Responsive secure Cloud  
Mobile devices  
Information dashboards  
Data to BI  
Warnings & notifications  
Planning operations  
Financial controlling  
Machine learning and AI  
Wi-Fi connecting farm  
Image recognition  
Data sharing



# FARMER'S PROBLEMS



Terrain & spatial maps



data  
**Not**  
connected

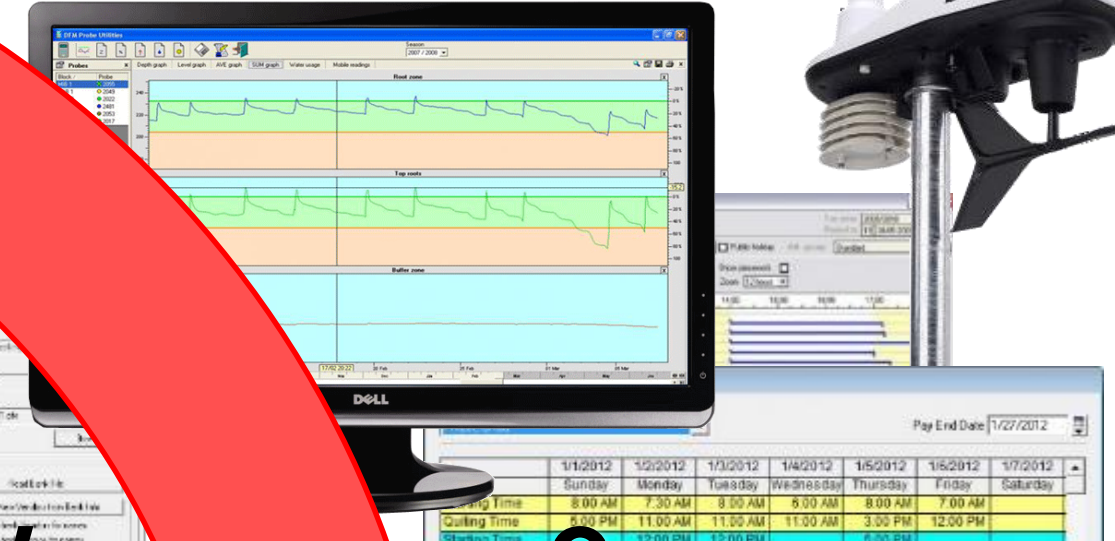

Weather & Climate

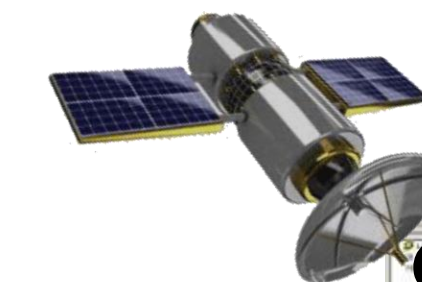

Satellite & drones

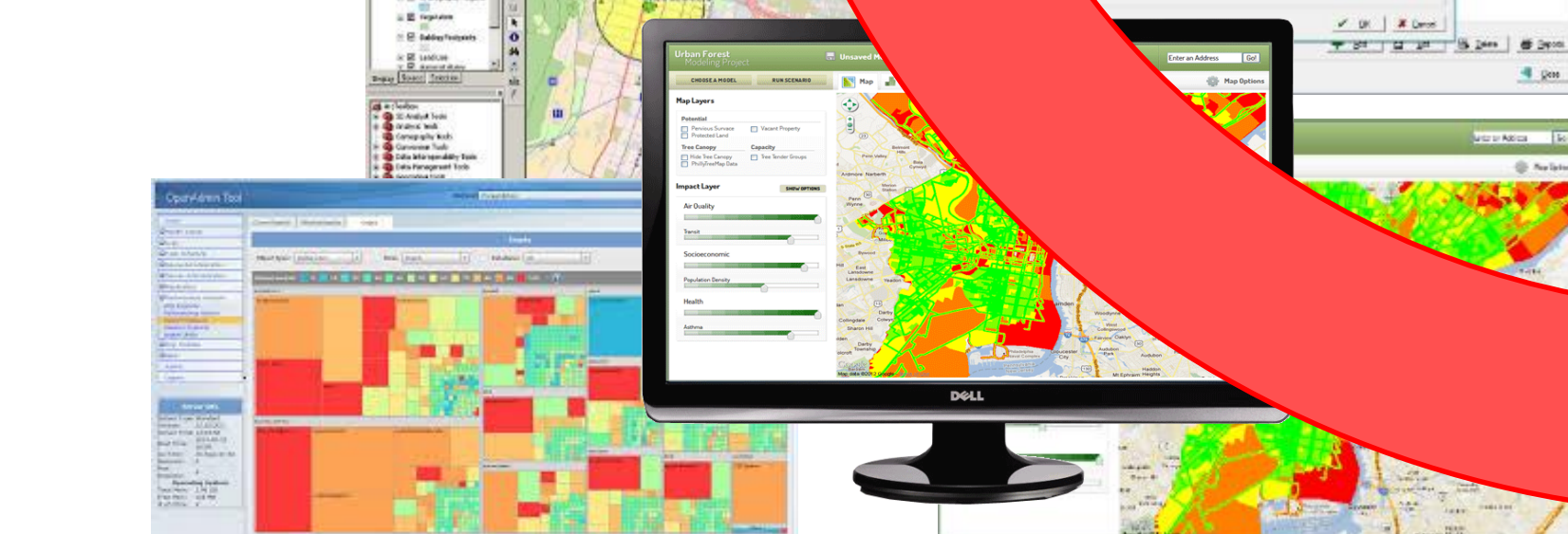

moisture

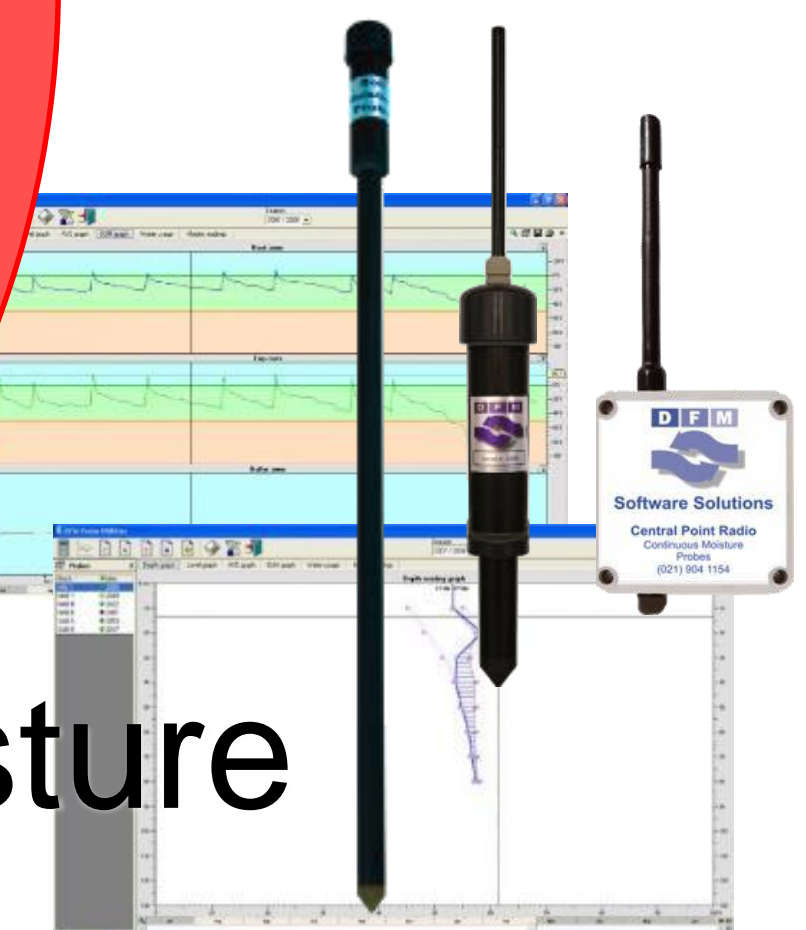



# FARMED'S PROBLEMS

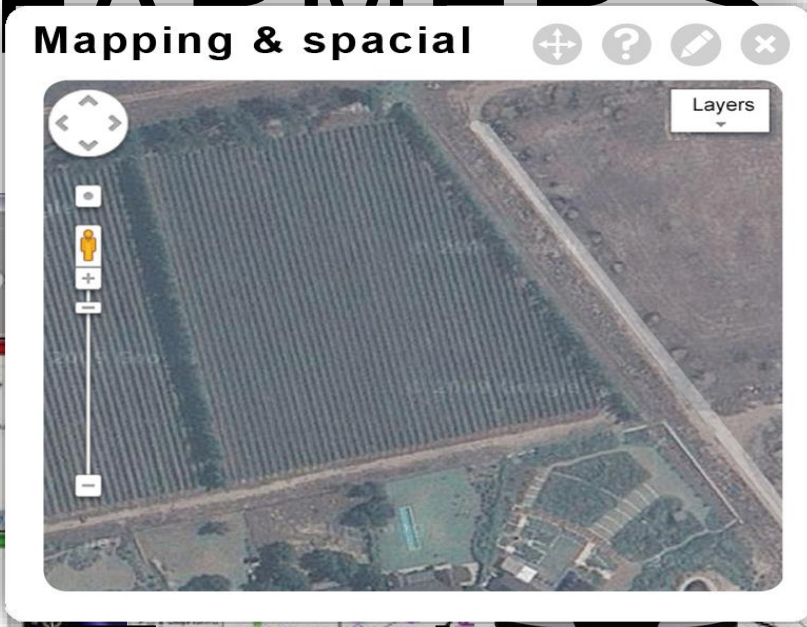

### Soil analysis

	2000	2007	
		% CEC	% CEC
pH	00.00	00.00	00.00
P ppm	00.00	00.00	00.00
Kppm	X	X	X
K (me)	X	X	X
Ca(me)	X	X	X
Mg(me)	00.00	00.00	00.00
Resistance	00.00	00.00	00.00
H+	00.00	00.00	00.00
CEC/T	00.00	00.00	00.00
S/depth	00.00	00.00	00.00
Stone %	00.00	00.00	00.00
Cu mg/kg	00.00	00.00	00.00
Zn mg/kg	00.00	00.00	00.00
Mn mg/kg	00.00	00.00	00.00
B mg/kg	00.00	00.00	00.00
B mg/kg	00.00	00.00	00.00
Fe mg/kg	00.00	00.00	00.00
C %	00.00	00.00	00.00

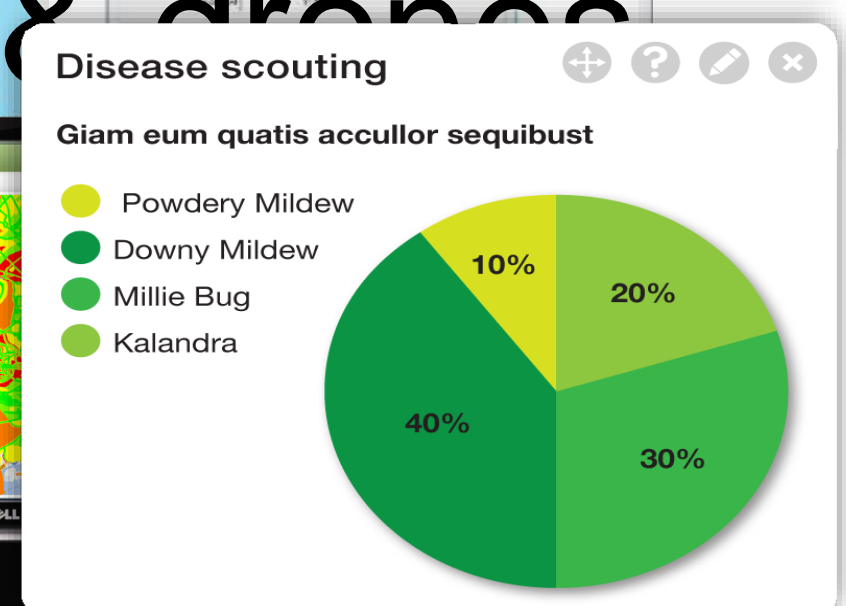
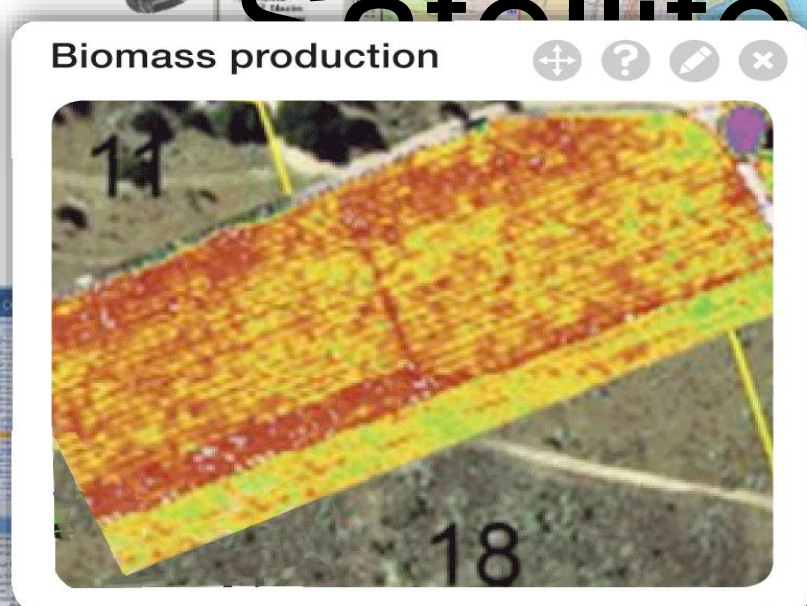
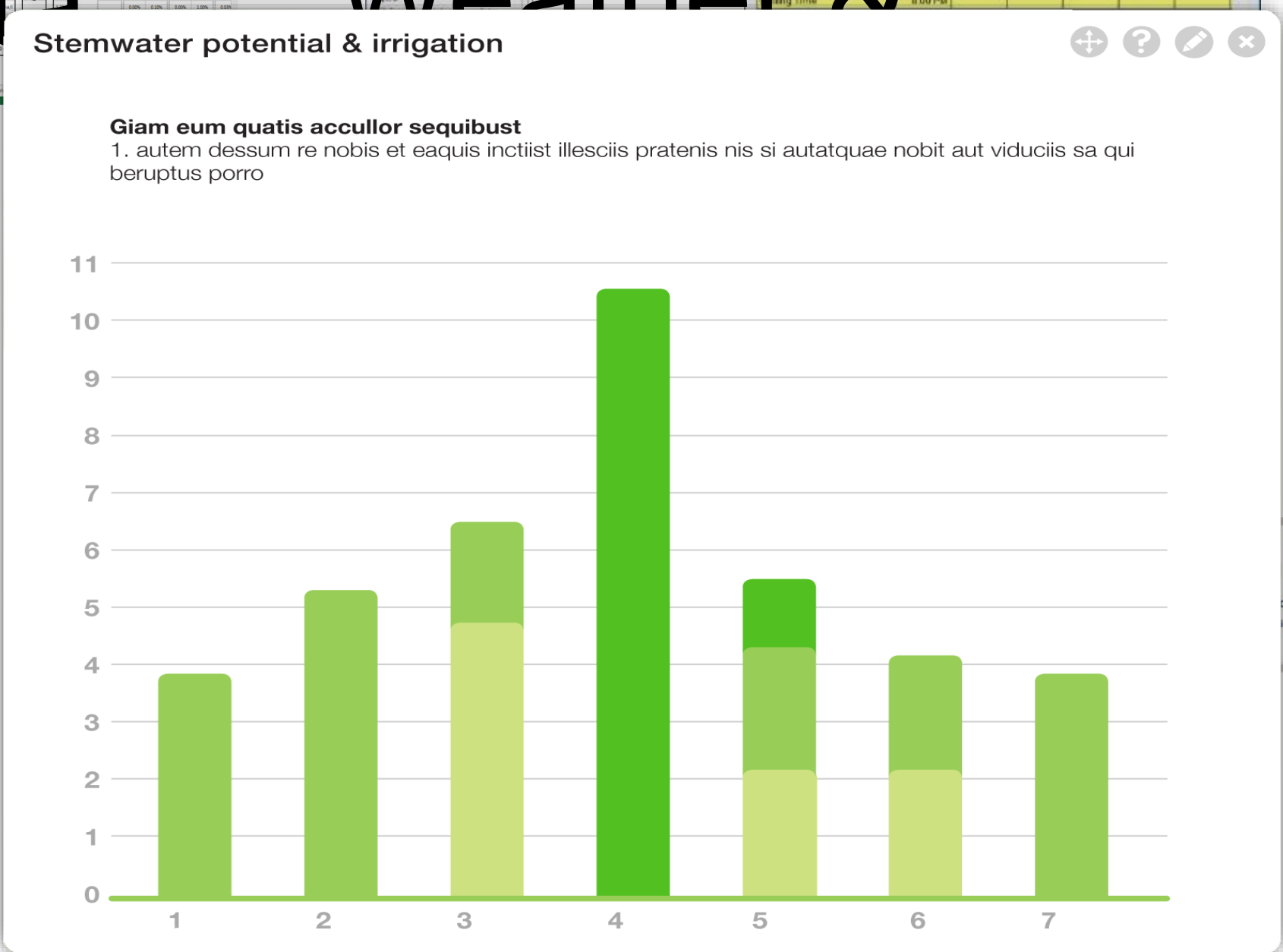
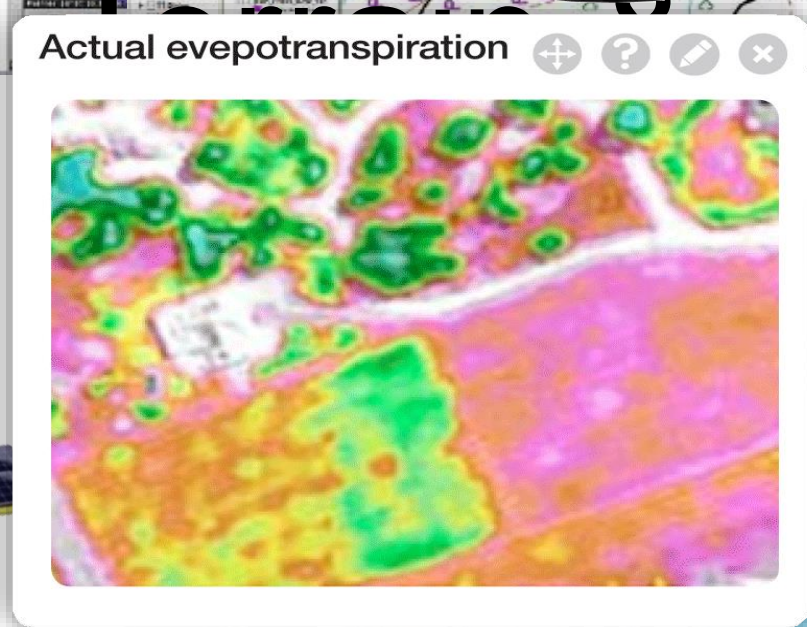
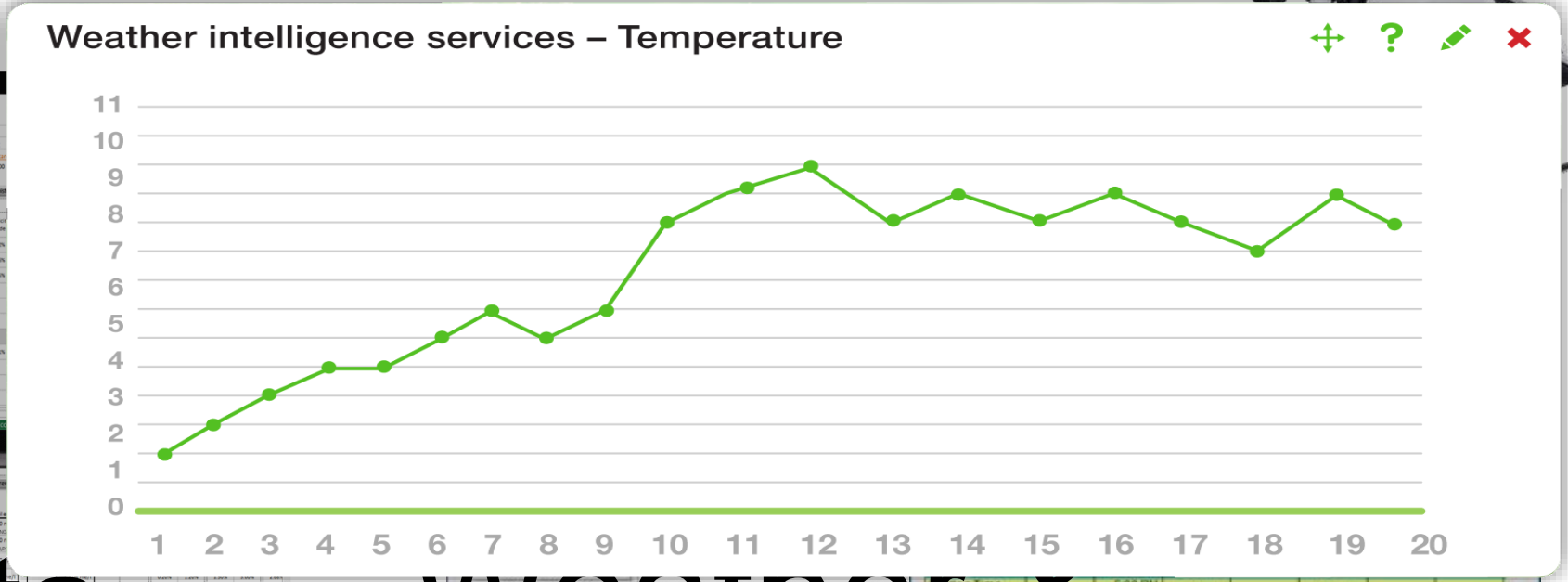



# Mobile applications

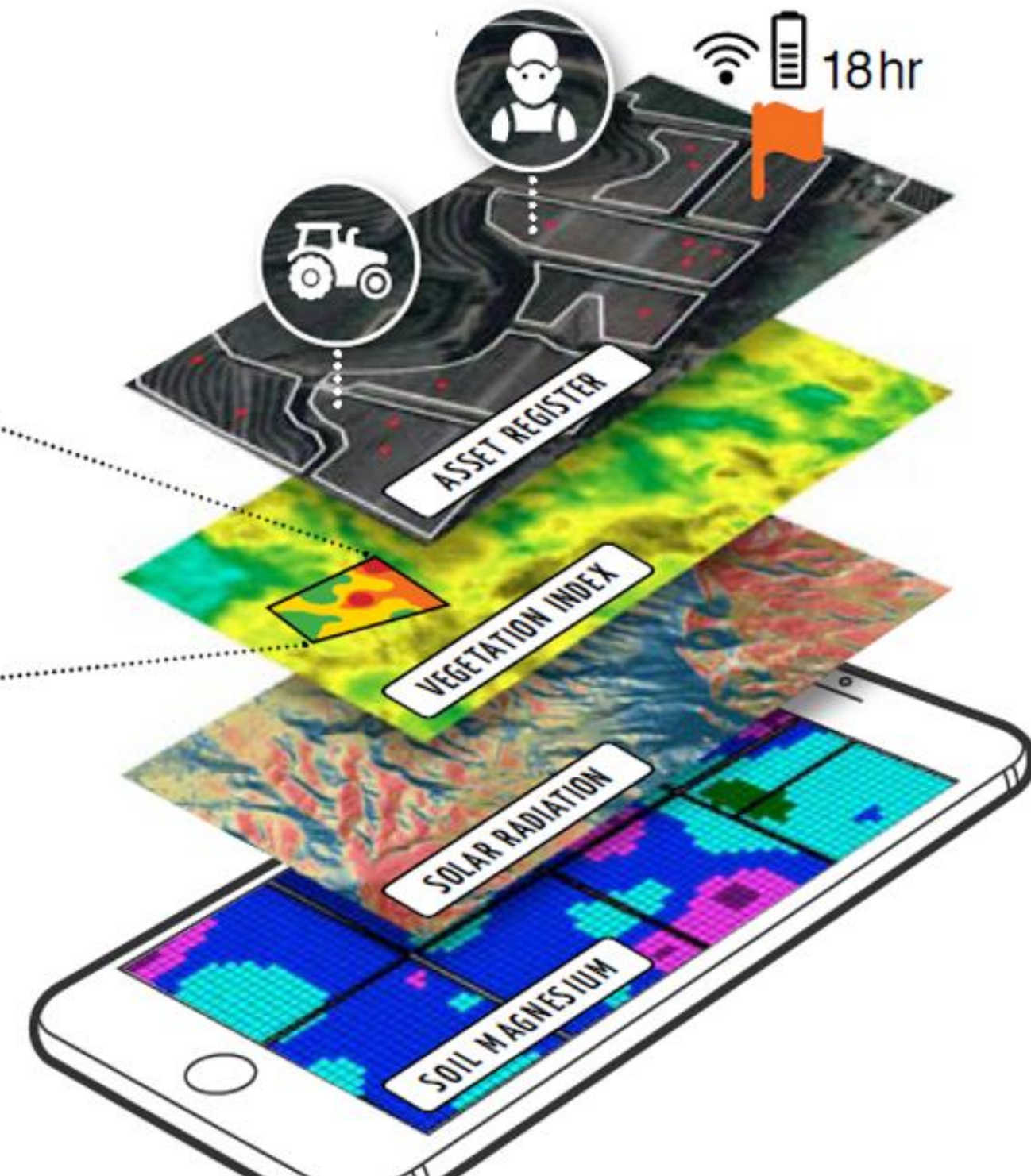
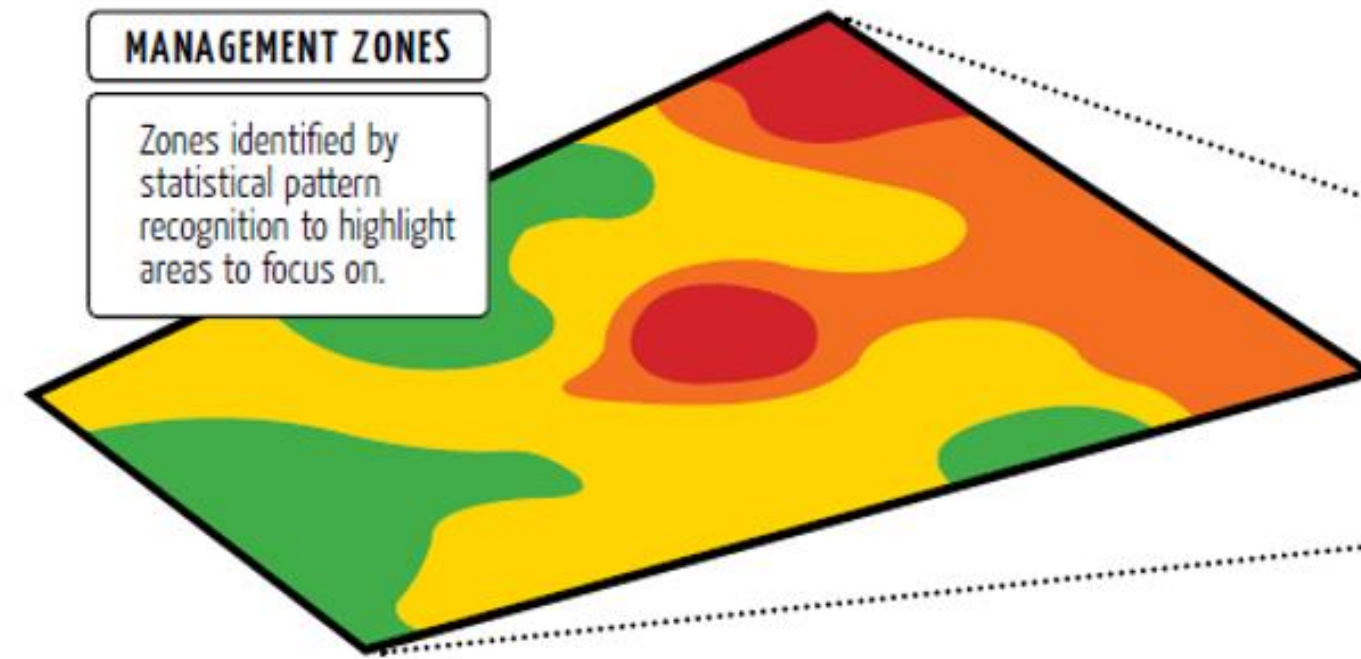
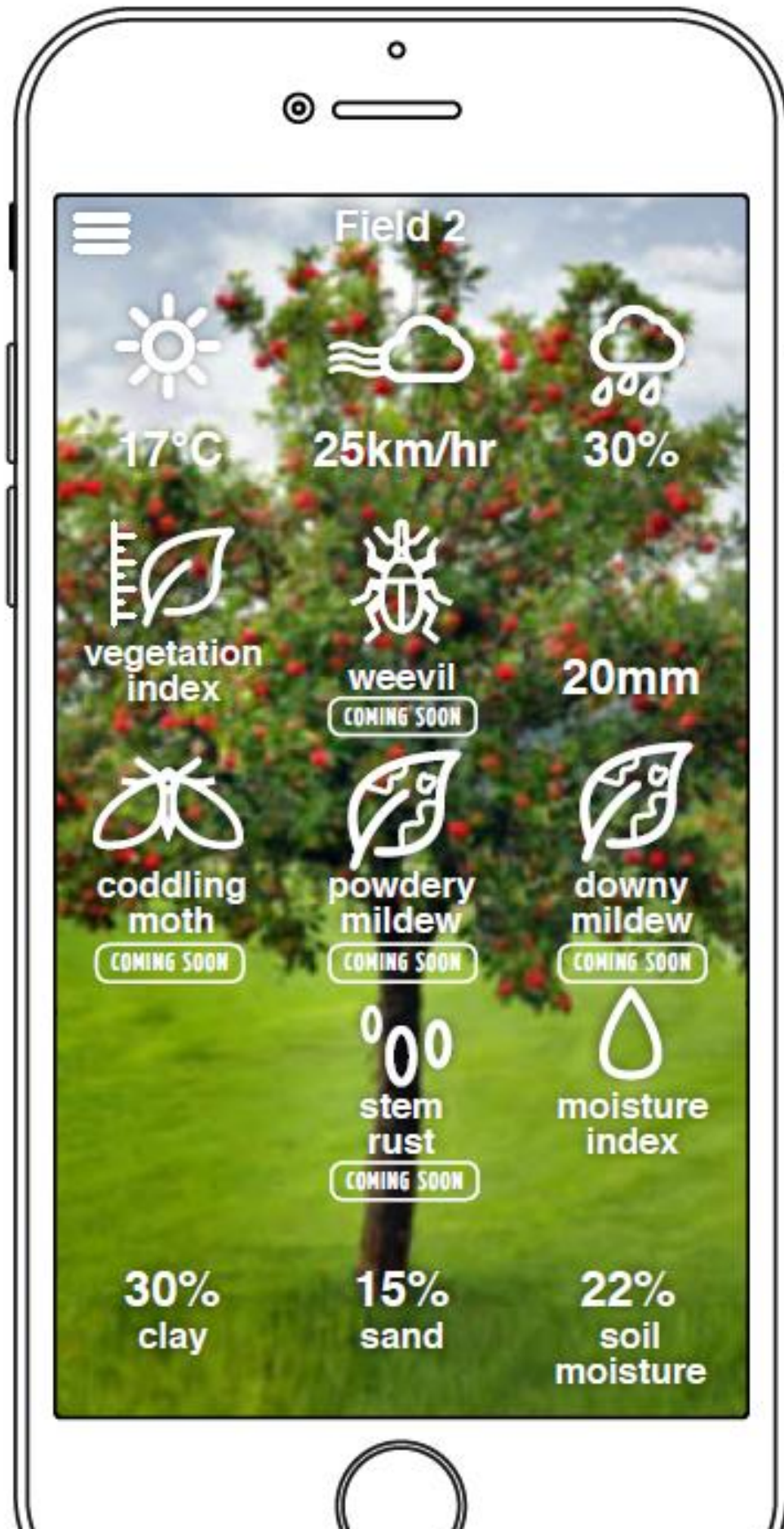







# Connected farm - Mass-data collection

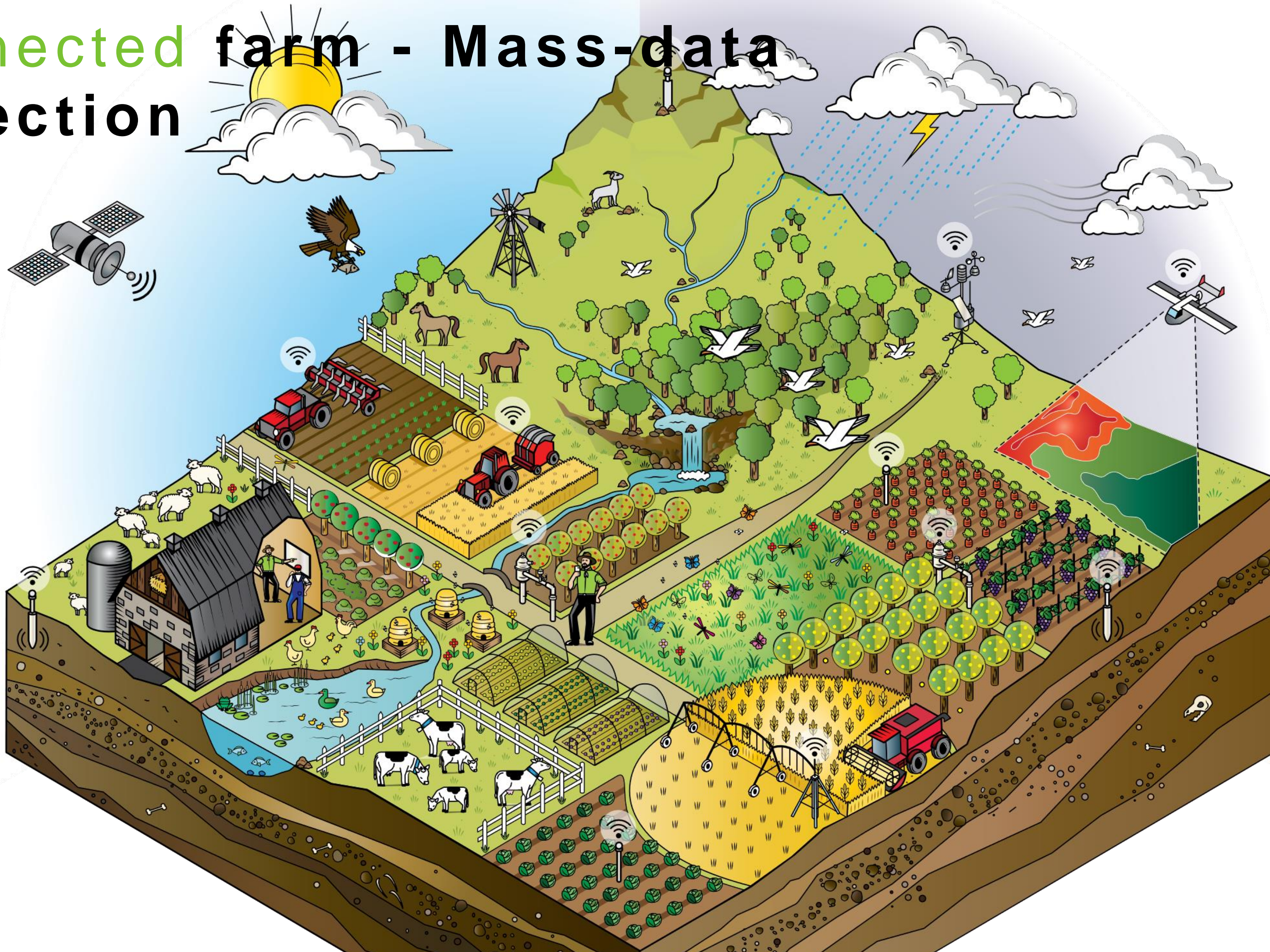































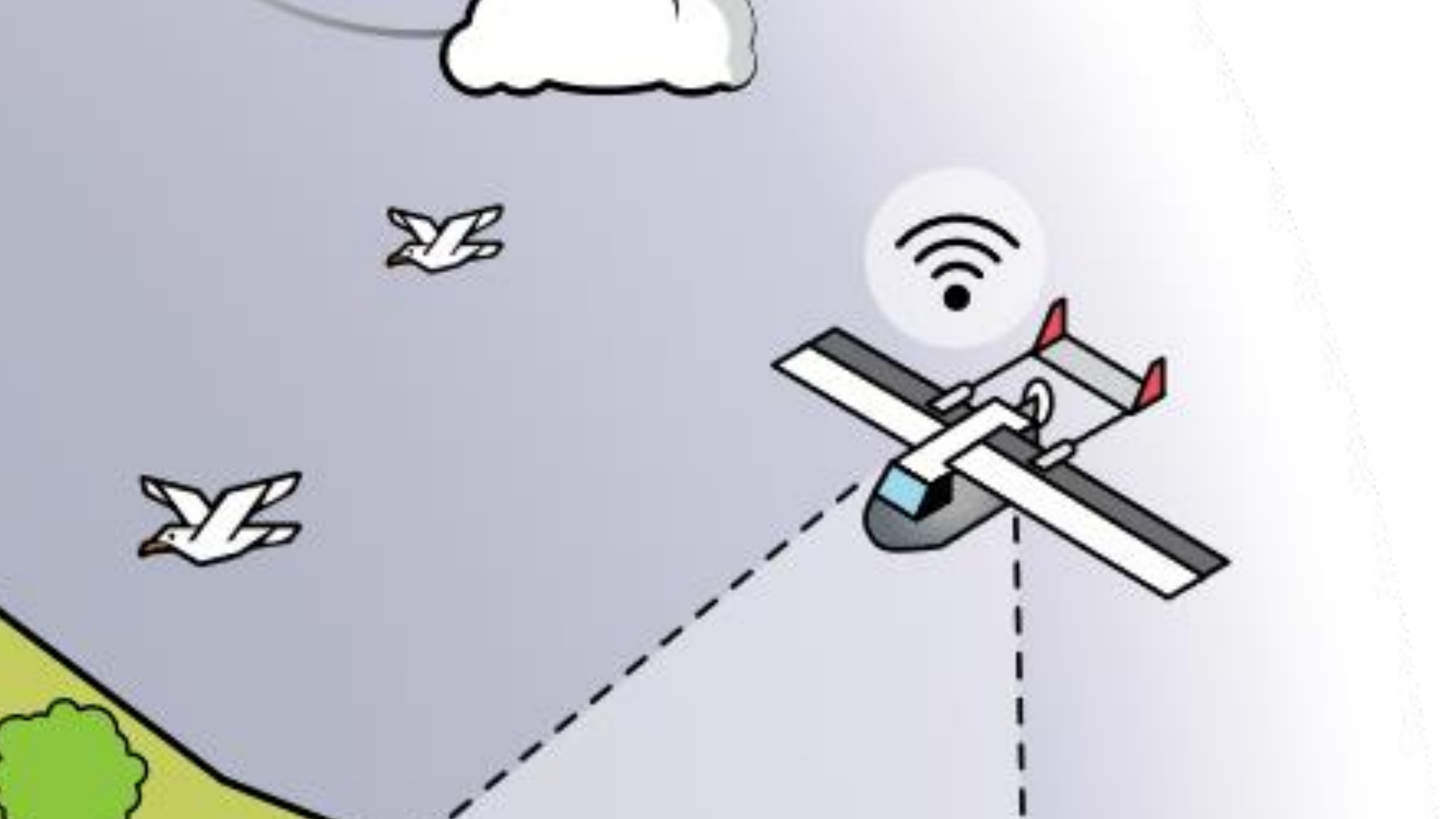



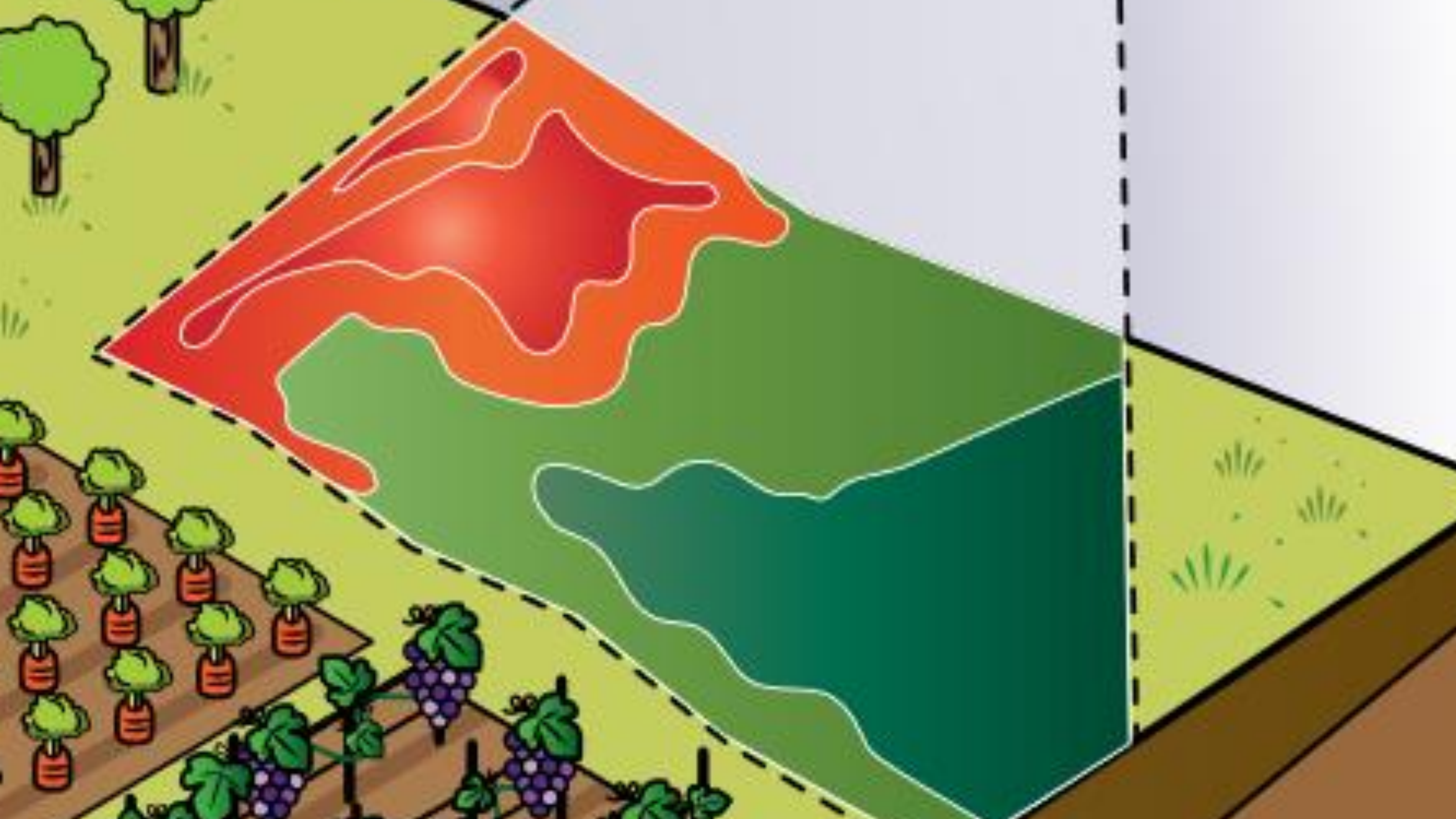











# Our Network of Partners & Technologies

